



 **ArtiZahn**

*“ Better teeth, Better health ”*



**Ti 6Al 4V ELI  
(Grade 23)**

Diameter	Length						
	-	8	10	11.5	13	16	18
3.5	-	8	10	11.5	13	16	18
3.75	-	8	10	11.5	13	16	18
4.2	6.25	8	10	11.5	13	16	18
5	6.25	8	10	11.5	13	16	-
6	6.25	8	10	11.5	13	-	-

**\*\*Note:** All our Implants are provided sterilized using Gamma/ETO Radiations.



## Aluminum Oxide Blasted and Acid Etched Surface.

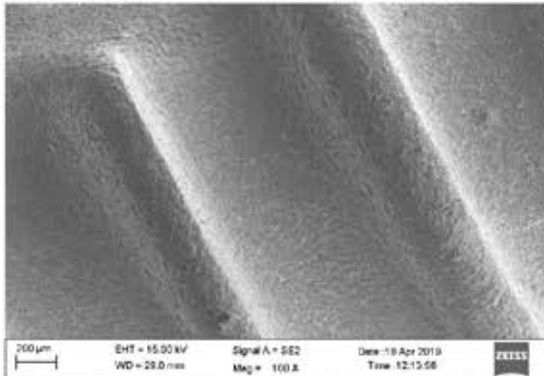

Magnified - 100 X

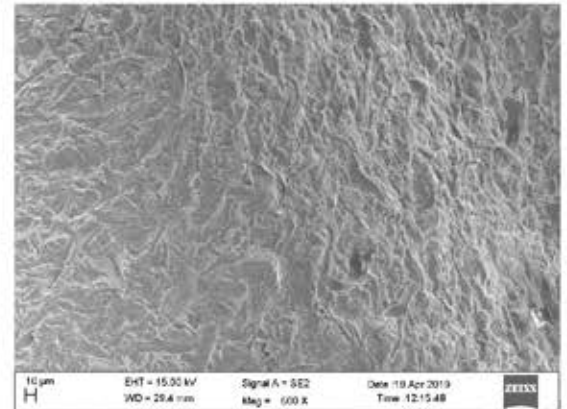

Magnified - 500 X

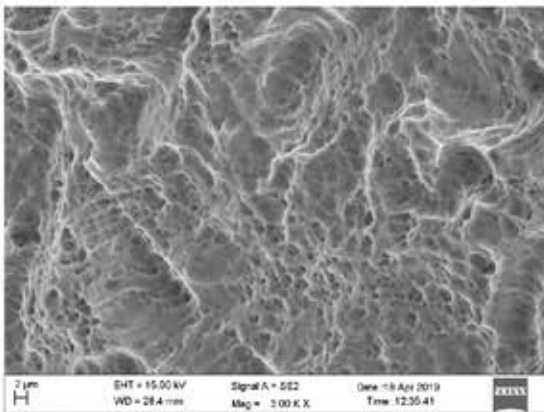

Magnified - 3000 X

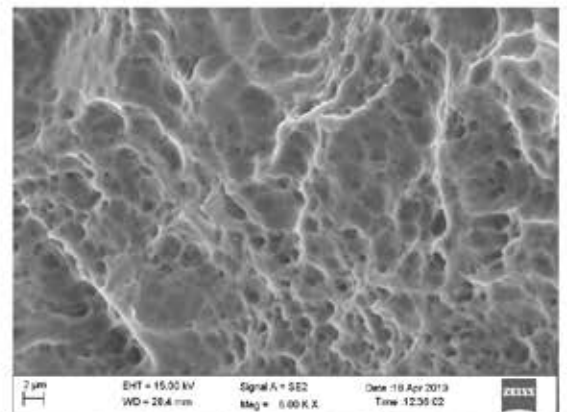

Magnified - 5000 X

**\*\*Note:** Images taken at COEP Pune on Scanning Electron Microscope.

	<p><b>Ti 6Al 4V ELI</b> N360000000</p>	<p>Dental Implant Cover Screw</p>
---	--	-----------------------------------

	<p><b>Ti 6Al 4V ELI</b></p>	<p>Slim Healing Abutment</p>
	<p>N361003502</p>	<p>3.5mm D x 2mm L</p>
	<p>N361003503</p>	<p>3.5mm D x 3mm L</p>
	<p>N361003504</p>	<p>3.5mm D x 4mm L</p>
	<p>N361003505</p>	<p>3.5mm D x 5mm L</p>
	<p>N361003506</p>	<p>3.5mm D x 6mm L</p>

	<p><b>Ti 6Al 4V ELI</b></p>	<p>Healing Abutment</p>
	<p>N362004502</p>	<p>4.5mm D x 2mm L</p>
	<p>N362004503</p>	<p>4.5mm D x 3mm L</p>
	<p>N362004504</p>	<p>4.5mm D x 4mm L</p>
	<p>N362004505</p>	<p>4.5mm D x 5mm L</p>
	<p>N362004506</p>	<p>4.5mm D x 6mm L</p>

	<p><b>Ti 6Al 4V ELI</b></p>	<p>Wide Healing Abutment</p>
	<p>N363000602</p>	<p>6mm D x 2mm L</p>
	<p>N362000603</p>	<p>6mm D x 3mm L</p>
	<p>N362000604</p>	<p>6mm D x 4mm L</p>
	<p>N362000605</p>	<p>6mm D x 5mm L</p>



	<b>Ti 6Al 4V ELI</b>	Straight Abutments
	N352011000	Straight Abutment 1mm
	N352021000	Straight Abutment 2mm
	N352031000	Straight Abutment 3mm
	N352041000	Straight Abutment 4mm
	N	Straight Abutment 5mm
	N	Straight Abutment 11.5mm
	N351001000	Straight Abutment No End Line

	<b>Ti 6Al 4V ELI</b>	Slim Abutments
	N356031000	Slim Abutment 3mm
	N356061000	Slim Abutment 6mm
	N357081000	Slim Abutment 8mm

	<b>Ti 6Al 4V ELI</b>	Esthetic Straight Abutments
	N375011000	Esthetic Straight Abutment 1mm L
	N375021000	Esthetic Straight Abutment 2mm L
	N375031000	Esthetic Straight Abutment 3mm L

	<b>Ti 6Al 4V ELI</b>	Angled Abutments 15°
	N378001000	Angled Abutment 15°
	N379001000	Angled Abutment 15° - Long
	N380011000	Angled Abutment 15° 1mm - No End Line
	N380002100	Angled Abutment 15° 2mm - No End Line
	N380031000	Angled Abutment 15° 3mm - No End Line
	N376015001	Esthetic Angled Abutment 15° 1mm
	N376015002	Esthetic Angled Abutment 15° 2mm
	N376015003	Esthetic Angled Abutment 15° 3mm

	<b>Ti 6Al 4V ELI</b>	
	N	Angled Abutment 25°

	<b>Ti 6Al 4V ELI</b>	
	N	Angled Abutment 35°



	<b>Ti 6Al 4V ELI</b>	Miscellaneous Abutments
	N384001000	Abutment 5.0mm D Wide
	N385001000	Wide Profile Abutment
	N386001000	Engaging Straight Cylindrical Abutment 2mm
	N387001000	Non Engaging Straight Cylindrical Abutment 2mm
	N388000000	One Piece Screw-in Abutment

	<b>Ti 6Al 4V ELI / Polyoxymethylene (POM)</b>	Castable Abutment
	1 N	Engaging Plastic Abutment
	2 N396001000	Engaging Titanium/Plastic Abutment
	3 N397001000	Non Engaging Titanium/Plastic Abutment
	4 N391001000	Engaging Plastic Cylinder Casting Abutment
	5 N392001000	Non Engaging Plastic Cylinder Casting Abutment
	6 N389001000	Engaging Plastic Standard Abutment
	7 N390001000	Non Engaging Plastic Standard Abutment
	8 N393001000	Engaging Plastic Casting Standard Abutment
	9 N394001000	Engaging Plastic Cylinder Abutment









	<b>Ti 6Al 4V ELI/ SS/ Nylon</b>		Ball Attachments	
	N364000001		Ball Attachment with Hex 1mm	
	N364000002		Ball Attachment with Hex 2mm	
	N364000003		Ball Attachment with Hex 3mm	
	N364000004		Ball Attachment with Hex 4mm	
	N364000005		Ball Attachment with Hex 5mm	
	N364000006		Ball Attachment with Hex 6mm	
 (1)  (2)	1	N367000000	Plastic Ball Cap White	
	2	N368000000	Plastic Ball Cap Pink Soft	
	 (3)  (4)	3	N365000000	Titanium Ball Cap
		4	N366000000	Stainless Steel Ball Cap













	<b>Ti 6Al 4V ELI</b>	Straight Multi-Unit Abutment
	N398011000	Straight Multi-Unit Abutment 1mm
	N398021000	Straight Multi-Unit Abutment 2mm
	N398031000	Straight Multi-Unit Abutment 3mm
	N398041000	Straight Multi-Unit Abutment 4mm
	N398051000	Straight Multi-Unit Abutment 5mm

	<b>Ti 6Al 4V ELI</b>	Angled Multi-Unit Abutment
	N399021017	Angled Multi-Unit Abutment 17° 2mm
	N399031017	Angled Multi-Unit Abutment 17° 3mm
	N400031030	Angled Multi-Unit Abutment 30° 3mm
	N400041030	Angled Multi-Unit Abutment 30° 4mm
	N400041045	Angled Multi-Unit Abutment 45° 4mm

	<p><b>Ti 6Al 4V ELI</b></p> <p>N401001000</p>	<p>Multi-Unit Healing Cap</p>
	<p><b>Ti 6Al 4V ELI</b></p> <p>N402001000</p>	<p>Multi-Unit Titanium Temporary Cylinder</p>
	<p><b>Ti 6Al 4V ELI</b></p> <p>N403000000 N403001000</p>	<p>Multi-Unit Plastic Casting Sleeve / Prosthetic Screw</p>
	<p><b>Ti 6Al 4V ELI</b></p> <p>N404000000</p>	<p>Multi-Unit Abutment Replica</p>
	<p><b>Ti 6Al 4V ELI</b></p> <p>N405000000</p>	<p>Multi-Unit Open Tray Transfer</p>
	<p><b>Ti 6Al 4V ELI</b></p> <p>N406001000</p>	<p>Multi-Unit Closed Tray Transfer</p>

\* The term "impression coping" has been amended to the term "transfer" (the terms are synonymous). Please note that either term may appear in different documentation.

	<b>Ti 6Al 4V ELI</b>	Flat Connection Abutment
	N414000002	Flat Connection Abutment 2mm
	N414000004	Flat Connection Abutment 4mm
	<b>Ti 6Al 4V ELI</b>	Flat Connection Transfer
N415000000		
	<b>Ti 6Al 4V ELI</b>	Flat Connection Temporary Cylinder Sleeve
N416000000		
	<b>Ti 6Al 4V ELI</b>	Flat Connection Implant Replica
N417000000		
	<b>Ti 6Al 4V ELI</b>	Flat Connection Castable Abutment for Centering Ring
N418000000		
	<b>Ti 6Al 4V ELI</b>	Flat Connection Titanium Retaining Screw
N419000000		

	<p><b>Ti 6Al 4V ELI</b></p> <p>N420000000</p>	<p>Flat Connection Titanium Gluing Ring</p>
	<p><b>Ti 6Al 4V ELI</b></p> <p>N421000000</p>	<p>Flat Connection Long Laboratory Screw</p>
	<p><b>Ti 6Al 4V ELI</b></p> <p>N422000000</p>	<p>Flat Connection Centering Ring</p>
	<p><b>Ti 6Al 4V ELI</b></p>	<p><b>Analogs</b></p>
	<p>N369000000</p>	<p>Internal Hex Implant Analog</p>
	<p><b>Ti 6Al 4V ELI</b></p> <p>N370000000</p>	<p>Ball Attachment Abutment Replica</p>



	<b>Ti 6Al 4V ELI</b>	Open Tray Slim Transfer
	N371003610	3.6mmD X 10L
	N371003614	3.6mmD X 14L





	<b>Ti 6Al 4V ELI</b>	Open Tray Transfer
	N372004510	4.5mmD X 10mmL
	N372004514	4.5mmD X 14mmL

	<b>Ti 6Al 4V ELI</b>	Slim Closed Tray Transfer
	N373003509	3.5mmD X 9mmL
	N373003513	3.5mmD X 13mmL

	<b>Ti 6Al 4V ELI</b>	Closed Tray Transfer
	N374004509	4.5mmD X 9mmL
	N374004513	4.5mmD X 13mmL

- \* Transfer can be tightened by Hex Driver.
- \* Transfer will be chosen by length and width according to the planned prosthetic treatment and according to the interocclusal distance.



	Ti 6Al 4V ELI	<b>RS Retrieval Screw</b>
	N413000000	Retrieval Screw For Abutments
	Ti 6Al 4V ELI N	Implant Cover Screw
	Ti 6Al 4V ELI N	Prosthetic Screw
	Ti 6Al 4V ELI N	Short Prosthetic Screw
	Ti 6Al 4V ELI N	Screw for Angled Titanium Abutment
	Ti 6Al 4V ELI N412000000	Retaining Screw For Angled Multi-Unit

	<p><b>Ti 6Al 4V ELI</b></p> <p>N407000000</p>	<p>Multi-Unit Prosthetic Screw</p>
---	---	------------------------------------





	<p><b>Ti 6Al 4V ELI</b></p> <p>N408000001</p> <p>N408000002</p> <p>N408000003</p> <p>N408000004</p> <p>N408000005</p>	<p>Retaining Screw for Multi-Unit</p> <p>Retaining Screw for Multi-Unit 1mm</p> <p>Retaining Screw for Multi-Unit 2mm</p> <p>Retaining Screw for Multi-Unit 3mm</p> <p>Retaining Screw for Multi-Unit 4mm</p> <p>Retaining Screw for Multi-Unit 5mm</p>
---	---	---

	<p><b>Ti 6Al 4V ELI</b></p> <p>N409000000</p>	<p>Multi-Unit Screw For Open Tray Transfer</p>
---	---	--

	<p><b>Ti 6Al 4V ELI</b></p> <p>N410000000</p>	<p>Closed Tray Transfer Screw Short</p>
---	---	---







	<p><b>Ti 6Al 4V ELI</b></p> <p>N411000000</p>	<p>Closed Tray Transfer Screw Long</p>
---	---	--

\* All systems are provided with their compatible screws. However, they may also be ordered individually..







	<p><b>Stainless Steel</b></p> <p>N</p>	<p>1.27 Hex Hand Driver - Short</p>
	<p><b>Stainless Steel</b></p> <p>N</p>	<p>1.27 Hex Hand Driver - Medium</p>
	<p><b>Stainless Steel</b></p> <p>N</p>	<p>1.27 Hex Hand Driver - Long</p>
	<p><b>Stainless Steel</b></p> <p>N</p>	<p>Multi-Unit/FC Female Hand Hex Driver - Long</p>
	<p><b>Stainless Steel</b></p> <p>N</p>	<p>Multi-Unit/FC Female Hand Hex Driver - Short</p>





	<b>Stainless Steel</b>	2.4 Hex Torque Driver
	N	2.4 Hex Torque Driver- Short
	N	2.4 Hex Torque Driver- Long
	<b>Stainless Steel</b>	1.27 Hex Torque Driver- Short
	<b>Stainless Steel</b>	1.27 Hex Torque Driver- Long
	<b>Stainless Steel</b>	Torque Driver for Ball Attachment
	<b>Stainless Steel</b>	Multi-Unit/FC Hex Torque Driver - Short
	<b>Stainless Steel</b>	Multi-Unit/FC Hex Torque Driver - Long



	<p><b>Stainless Steel</b></p> <p>N</p>	<p>Hex Handpiece Adaptor - Short 24mm</p>
	<p><b>Stainless Steel</b></p> <p>N</p>	<p>Hex Handpiece Adaptor - Medium 29mm</p>
	<p><b>Stainless Steel</b></p> <p>N</p>	<p>Hex Handpiece Adaptor - Long 36mm</p>
	<p><b>Stainless Steel</b></p> <p>N</p>	<p>Hex Handpiece Adaptor - Short 20mm</p>
	<p><b>Stainless Steel</b></p> <p>N</p>	<p>Hex Handpiece Adaptor - Long 25mm</p>
	<p><b>Stainless Steel</b></p> <p>N</p>	<p>1.27 Hex Driver for Handpiece - Short</p>

	<p><b>Stainless Steel</b></p> <p>N</p>	<p>1.27 Hex Driver for Handpiece - Long</p>
	<p><b>Stainless Steel</b></p> <p>N</p>	<p>Multi-Unit/FC Handpiece Adaptor - Short</p>
	<p><b>Stainless Steel</b></p> <p>N</p>	<p>Multi-Unit/FC Handpiece Adaptor - Long</p>

